

American Paint Horse Association

CERTIFICATE of REGISTRATION

Registered Name AN AWESOME ALEKID **Registration Number** 967,110 **Type of Registration** SOLID PAINT-BRED

Color SORREL **Pattern Type** SOLID **Sex** STALLION

Foaling Date MAY 12, 2008 **State/Province Foaled** ITALY

Breeder (Owner of Dam at Time of Breeding)
CARNAZZI, NICOLETTA ID# - 3729475
NOVATE MILANESE (MI) ITALY

Original Owner
CARNAZZI, NICOLETTA ID# - 3729475
NOVATE MILANESE (MI) ITALY

Current Owner
CARNAZZI, NICOLETTA ID# - 3729475
NOVATE MILANESE (MI) ITALY

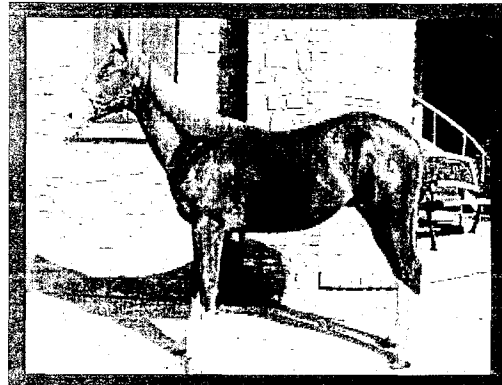

Sire KID MOONLIGHT GB
748,756
SORREL/TOB/OVR

— KIDCLUSIVE
551,230
SORREL/OVERO

— MYSTIC MOONLIGHT
136,454
BROWN/TOBIANO

— THE GENUINE KID
316,433
SORREL/OVERO

— VR FASHION BUG
162,519
SORREL/OVERO

— OLYMPIA JOE
49,050
SORREL/TOBIANO

— MISTY MOON DECK
26,044
BAY/SOLID

Dam AN AWESOME PRINCESS
874,590
SORREL/OVERO

— AN AWESOME REWARD
330,035
SORREL/OVERO

— R R TOPS
185,389
BLACK/OVERO

— MIGHTY AWESOME
212,878
SORREL/OVERO

— FROSTILINA
218,822
RED ROAN/OVERO

— MID NIGHT DANGER
88,998
BLACK/OVERO

— JACKY TOPS MONARCH
63,965
SORREL/SOLID

Remarks: Left eye blue. Right eye partial blue.

Date Registered
SEPTEMBER 04, 2009

Liz Smithwick
Executive Director

This certifies that the above-named horse is recorded in the American Paint Horse Association registry. This certificate is based upon the written evidence and signature provided by the applicant, and is issued with the right to correct and/or revoke.

TRANSFER RECORD

The last name entered here under is the last recorded owner of this animal, as shown by the records of the American Paint Horse Association. TO TRANSFER THE ANIMAL DESCRIBED ABOVE, complete the transfer on the reverse side. Send this certificate and the transfer fee to the American Paint Horse Association, P.O. Box 961023, Fort Worth, Texas 76161-0023. The transfer entry will then be made and a certificate mailed as directed. Please contact Customer Service at (817) 222-8451 for additional information.

For office use only — do not alter information on front of certificate

Date of Purchase

Name and Address of Owner as Shown by Transfer Record

Attest of Record by Secretary